

ACT I

ALL THE THINGS U R

CONLEY

Big Band Express

MED. SWING

E

F

G **1X0**

H

P

PLAY BOTH X'S

ACTO 2

ALL THE THINGS UR

CONLEY

Big Band Express

MED. SWING

V.S.

A blank musical staff.

A blank musical staff.

TENOR I

SOLO

ALL DA TINGS U R

CONLEY

Big Band Express

MED. SWING

(A) Solo

(B)

(C)

TO 2ND ENDING

$A^b_{(sus)}$ A^b_9 Dm^7 D^b_0 Cm^7 $F_{(sus)}$ $F^7_{(b9)}$ ~~B^b F^b_{MA7}~~

~~$A^b_{(b5)}$ $D^7_{(b5)}$~~ B^b $D^7_{(\#9)}$ A^b_9 \textcircled{E} $Gm_{(ENS)}$

E^b_{MA7} $A_{(sus)}$ $A^7_{(b9)}$ D $E^b_m^7$ $F^{\#}_m^7$ E^b_9 Dm^7 Gm^7 C $C^{\#}_m^7$ $F^{\#}_9_{(\#11)}$

F^b_{MA7} $B_9_{(b5)}$ B^b_{MA7} $B^b_m^7$ $E^7_{(b9)}$ A $B^b_m^7$ $C^{\#}_m^7$ $F^{\#}_m^7$ \textcircled{F} $B^b_m^7$

\textcircled{G} Cm^7 F_7 E^b_9 Dm^7 $G_{(sus)}$ B_0 Cm^7 F_7 E^b_9

Dm^7 $G_{(sus)}$ B_0 \textcircled{H}

B^b

MED. SWING

Two empty five-line musical staves at the bottom of the page, indicating the end of the written music for this section.

BARI SAX

ALL DATINGS 4 R

CONLEY

Big Band Express

MED SWING

(E)

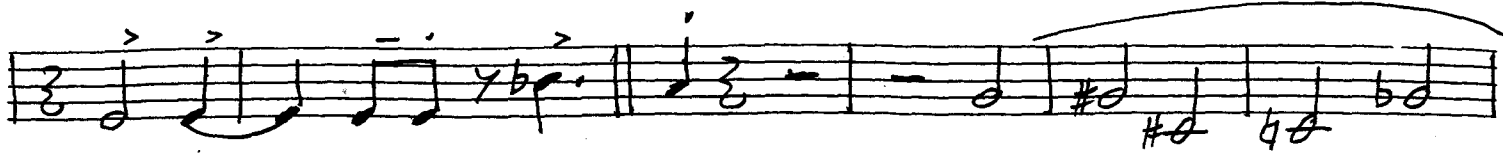

(F)

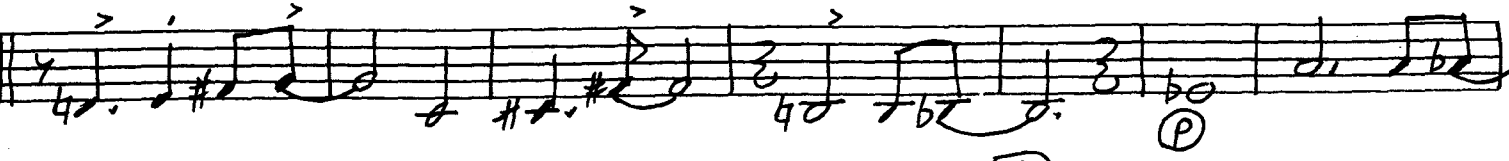

(G) [ZXD]

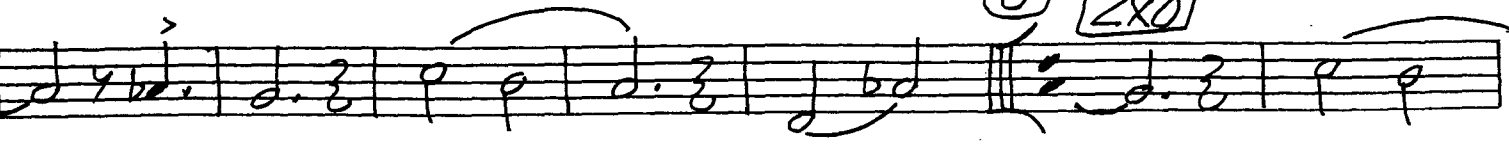

(PLAY BOTH X'IS)

(H)

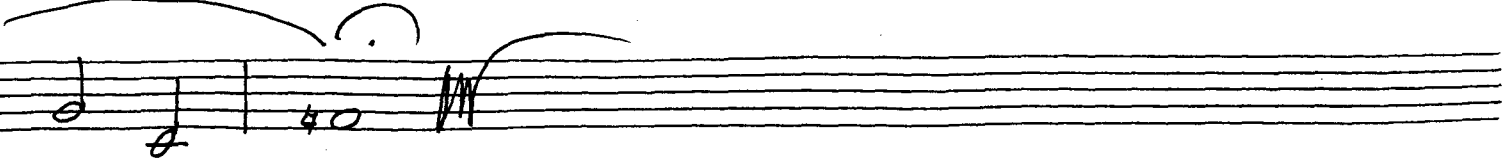

TRPT I

ALL THE THINGS U R

CONLEY

Big Band Express

MED. SWING BUCKET

TRPT 2

ALL THE THINGS U R

CONLEY

Big Band Express

MED. SWING

BUCKET

Empty musical staff.

Empty musical staff.

Empty musical staff.

Empty musical staff.

TRPT 3

ALL THE THINGS UR

CONLEY

Big Band Express

BUCKET

MED. SWING

(G)

(H) BUCKET

(mf)

A blank musical staff.

A blank musical staff.

A blank musical staff.

A blank musical staff.

TRPT 4

ALL THE THINGS U R

CONLEY

Big Band Express

MED. SWING

BUCKET

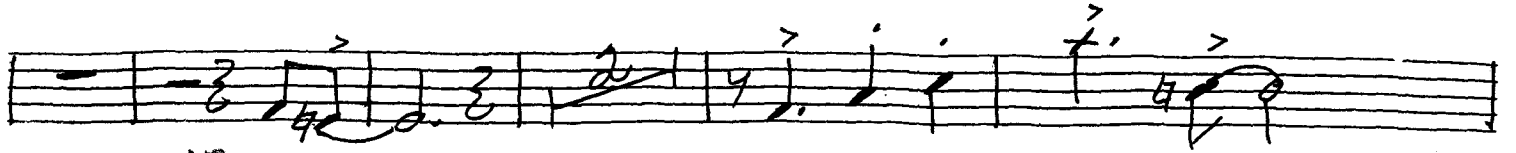

(G) *p*

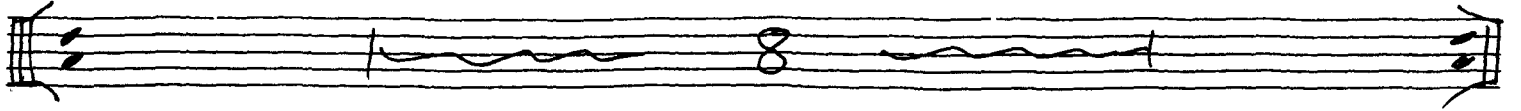

(H) BUCKET

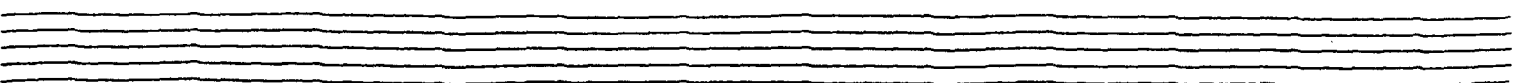
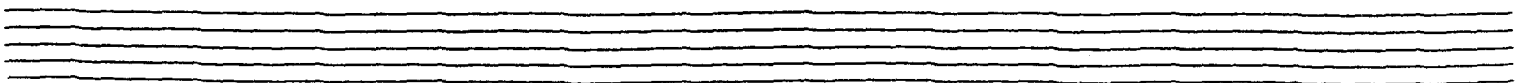
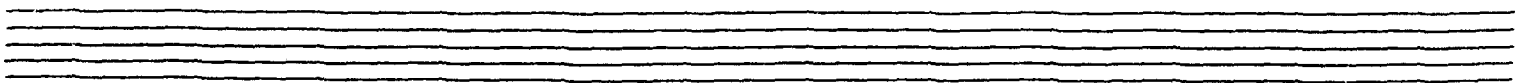
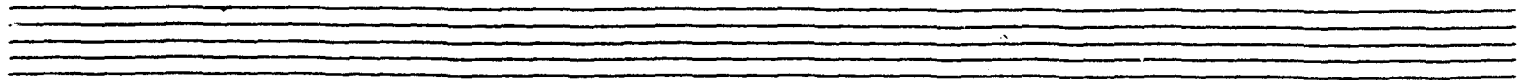
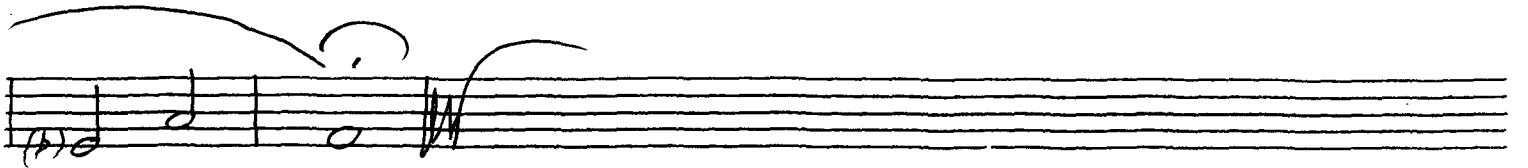
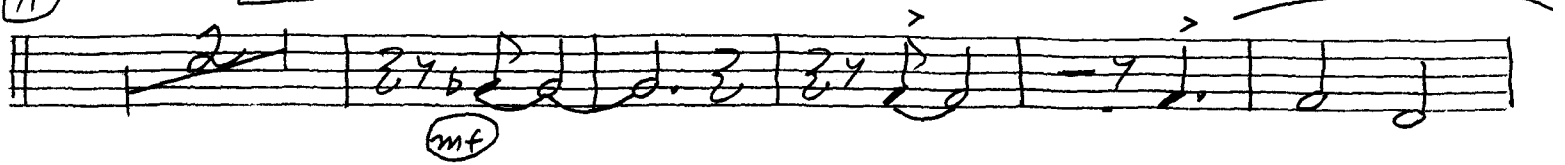

BONE I

ALL THE THINGS UR

CONLEY

Big Band Express

MED. SWING

A set of empty musical staves, consisting of five horizontal lines.

A set of empty musical staves, consisting of five horizontal lines.

A set of empty musical staves, consisting of five horizontal lines.

A set of empty musical staves, consisting of five horizontal lines.

BONE 2

ALL DA THINGS UR

CONLEY

Big Band Express

MED. SWING

BONE 3

ALL THE THINGS UR

CONLEY

Big Band Express

MED. SWING

(A)

(B)

(C)

(P)

(P)

(D)

(E)

(F)

~

BONE 4

ALL THINGS U R

CONLEY

Big Band Express

MED SWING

ALL THE THINGS UR

CONLEY

Guitar

Big Band Express

MED. SWING

Piano Cue

Add Guitar

(A) (IN 2)
 Fm7 Bbm7 Em7 A9(b5) AbMA7 DbMA7 G7 CMA7 Cm7

Fm7 Bm7 E9(b5) EbMA7 AbMA7 Am7 D7(b9) GMA7 CMA7 Bm7 Bb9 (B) (IN 4)
 Am7

D7(b9) GMA7(#5) GMA7 CMA7 F#m7 B7(b9) EMA7 C+7 (IN 2)
 Fm7 Bbm7 Eb(sus)

Em7 A9(b5) AbMA7 D9(#11) DbMA7 Gb9 Cm7 Bb Eb(sus) Ab/Eb

(C) (IN 4)
 Fm7 Bbm7 Em7 A9(b5) Ab D9(#11) DbMA7 G7 C — Db9

C_m7 E_0 F_m7 $B^{b7}(sus)$ B_m7 $E_9^{(b5)}$ E_m7^{b7} $A_9^{(b5)}$ A_m7^{b7} $A_m7^{(b5)}$ D_7 G_m7 — B^b_9

A_m7 $D_7^{(b9)}$ $G_m7^{(\#5)}$ C_m7 F_m7 B_7 E_m7 C_7 G^b_9 F_m7 A_0 B^b_m7 $E^{b7}(sus)$

E_m7 $A_9^{(b5)}$ A^b $D_9^{(\#11)}$ D^b_m7 $G^{b7}(sus)$ G^b_9 C_m7 B_0 B^b_m7 $E^{b7}(sus)$ $E^b_7^{(b9)}$

A^b $C_7^{(\#9)}$ (E) D^b_m7 $G^{b7}(sus)$ $G_7^{(b9)}$ C D_m7 E_m7 D^b_9

C_m7 F_m7 $B^{b7}(sus)$ B_m7 E_9 E_m7^{b7} A_9 A_m7^{b7} $A_m7^{(b9)}$ D_7 G A_m7 B_m7 E_m7 (F) A_m7

$D_9^{(b9)}$ $G_m7^{(\#5)}$ C_m7 F_m7 $B_7^{(b9)}$ E_m7 $C_7^{(\#9)}$ F_m $D_9^{(\#11)}$

$(IN 2)$ D^b_m7 $G^{b7}(sus)$ $G^b_7^{(b9)}$ C_m7 B_0 B^b_m7 $E^{b7}(sus)$ D^b_9 C_m7 $F^{b7}(sus)$ C^b_9 (G) $(IN 4)$ B^b_m7

E^b_7 D^b_9 C_m7 $F^{b7}(sus)$ A_0 B^b_m7 E^b_7 D^b_9 C_m7 $F^{b7}(sus)$ A_0 (H) B^b_m7 $E^{b7}(sus)$ E_m7

Piano only!

+ Gt.

MED. SWING

(A) (IN 2)
 Fm7 Bbm7 Em7 A9(b5) AbMA7 DbMA7 G7 CMA7 Cm7

Fm7 Bm7 E9(b5) EbMA7 AbMA7 Am7 D9(b9) GMA7 CMA7 Bm7 Bb9 (B) (IN 4)
 Am7

D9(b9) GMA7 (#5) GMA7 CMA7 F#m7 B7(b9) EMA7 C+7 (b9) (IN 2)
 Fm7 Bbm7 Eb(sus)

Em7 A9(b5) AbMA7 D9(#11) DbMA7 Gb9 Cm7 B0 Bbm7 Eb(sus) Ab0
 Eb

(C) (IN 4)
 Fm7 Bbm7 Em7 A9(b5) Ab D9(#11) DbMA7 G7 C — Db9

Cm7 Eo Fm7 B(sus) Bm7 E9 (b5) E9 A9 (b5) A7 A7 (b5) D7 GMA7 — Bb9

(D) Am7 D7 (ba) GMA7 CMA7 F#m7 B7 EMA7 C+7 Gb9 Fm7 Ao Bbm7 E(sus) b7

Em7 A9 (b5) Ab D9 (#11) DbMA7 G(sus) Gb9 Cm7 B0 Bbm7 E(sus) Eb7 (ba) Ab MA7

~~Gm7 A7 (b5)~~ 2. Ab C+7 (#9) (E) DbMA7 G(sus) Gb9 (ba) C G Dm7 Em7 Db9

Cm7 Fm7 B(sus) Bm7 E9 E9 A9 A7 (ba) Am7 D7 G Am7 Bm7 Em7 (F) Am7

D9 (ba) GMA7 CMA7 F#m7 B7 (ba) EMA7 C+7 (#9) Fm D9 (#11)

(IN 2) DbMA7 G(sus) Gb9 (ba) Cm7 B0 Bbm7 E(sus) D9 Cm7 F(sus) Cb9 (G) (IN 4) Bbm7

Eb9 Db9 Cm7 F(sus) Ao Bbm7 Eb9 Db9 Cm7 F(sus) Ao (H) Bbm7 E(sus) Em7

BASS

ALL THE THINGS U R

CONLEY

Big Band Express

MED. SWING

E_m7 $A7$ A^b D^b $G7$ C C_m7 F_m7 B_m7 $E7$ E^b A^b

A_m7 $D7$ G C B_m7 B^b **B** (IN 4) A_m7 $D7$ $GMA7$ G C F_m7 $B7$

E $C+7$ (IN 2) F_m7 B_m7 E^b E_m7 $A7$ A^b $D7$ D^b G^b C_m7

$B0$ $Bbm7$ **C** (IN 4) F_m7 $Bbm7$ E_m7 $A7$ A^b $D7$

D^b $G7$ C D^b C_m7 $E0$ F_m7 B^b B_m7 $E7$ E^b $A7$

A^b A_m7 $D+7$ G B^b **D** A_m7 $D7$ $GMA7$ C F_m7

$B7$ E $C+7$ G^b F_m7 $A0$ $Bbm7$ E^b E_m7 $A7$ A^b $D7$ D^b

Chords: $G^b(sus)$ G^b $Cm7$ $B0$ $B^b m7$ $E^b(sus)$ E^b7

Chords: A^b $C+7$ G^b **(E)** D^b

Chords: $Cm7$ $Fm7$ $B^b(sus)$ $Bm7$ $E7$ E^b $A7$

Chords: A^b $Am7$ $D+7$ G $Am7$ $Bm7$ $Em7$ **(F)** $Am7$ $D7$ $GMA7$ C $Fm7$

Chords: $B7$ E $C+7$ D^b $(IN 2)$ D^b

Chords: $G^b(sus)$ G^b $Cm7$ $B0$ $B^b m7$ $E^b(sus)$ D^b $Cm7$ $F(sus)$ $B7$ **(G)** $B^b m7$ $(IN 4)$

Chords: E^b D^b $Cm7$ $F(sus)$ $A0$ $B^b m7$ E^b D^b $Cm7$ $F(sus)$ $A0$ **(H)** $B^b m7$

Chords: (P)

DRUMS

ALL THINGS U AIN'T

CONLEY

Big Band Express

to Brushes

MED. SWING

mf

(A) (IN 2) TIME on H.H. TIME (IN 4)

8 BARS 7 BARS

(B) TIME (IN 2) TIME

8 BARS 10 BARS

(TEN. BREAK) (C) (IN 4) TIME TIME

4 BARS 8 BARS

mf

(D) TIME TIME

8 BARS 10 BARS

(E) (ENS) TIME

8 BARS

(F) (TEN) TIME

6 BARS

(G) TIME

6 BARS

(F) TIME

6 BARS

Four empty musical staves, each consisting of five horizontal lines, arranged vertically.